

PLAN SHOWING THE PROPOSED CONSTRUCTION OF RESIDENTIAL BUILDING IN

S/NO: 154/5-C SEKKADU VILLAGE, MADRAS-TRIVELLORE HIGH ROAD

AVADI TOWNSHIP LIMIT. SCALE 1:100.

OWNER: M/s. J. NAVA NEETHA AMMAL
W/O. THIRU. S. JANAKI RAMAN.

BRIEF SPECIFICATIONS

| | |
|-----------------|--|
| FOUNDATION | C.C. 1:4:8 15CM THK OVER SAND FILLING |
| SUPER STRUCTURE | BRICK WORK INC. 10% B.W. |
| ROOF | R.C.C. 1:2:4 4 1/2 IN THK WITH WEATHERING COURSE ON TOP |
| FLOORING | R.C.C. 1:4:8 10CM THK OVER HARD CORE |
| PLASTERING | C.M. 1:4 12MM OK FOR WALLS |
| JOINERIES | FIRST CLASS HARD WOOD |

SCHEDULE OF JOINERIES

| | |
|------------|-------------------------------|
| DOOR | C.W. PANELLED D1: 1000 X 2000 |
| DOOR | D2: 900 X 2000 |
| DOOR | D3: 750 X 2000 |
| WINDOW | W1: 1500 X 1370 |
| WINDOW | W2: 900 X 1370 |
| VENTILATOR | V: 900 X 600 |

AREA STATEMENT

| | |
|--------------|------------------------------------|
| AREA OF SITE | 3922.6 SFT or 365.00m ² |
| AREA OF G.F. | 1054.00 SFT or 98.00m ² |
| AREA OF F.F. | 1054.00 SFT or 98.00m ² |
| COVERAGE | 28% F.S.I. 0.56 |

LEGEND:
BOUNDARY SHOWN
PRO. CONST SHOWN.

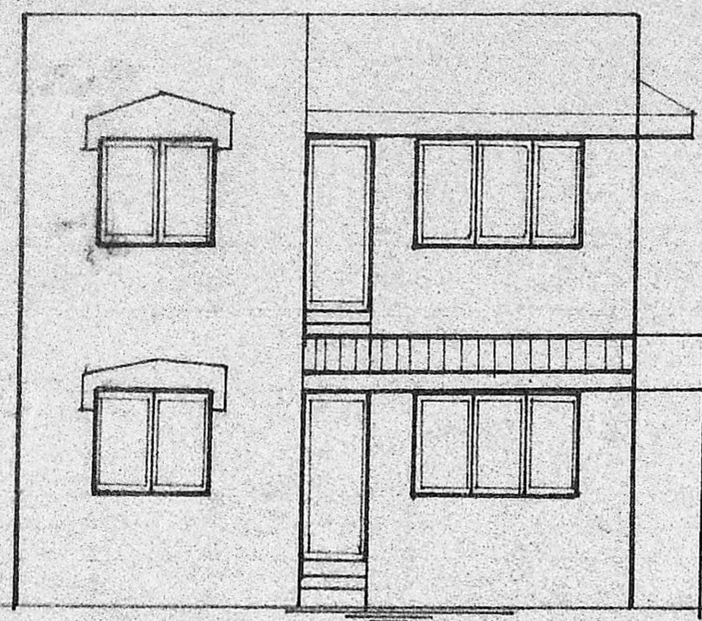

FRONT ELEVATION

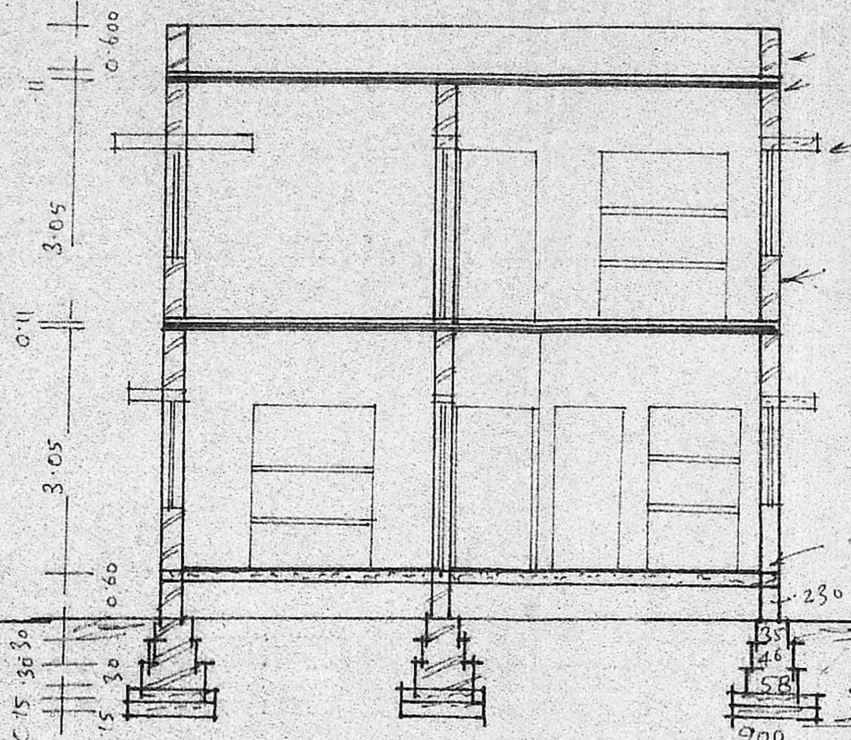

SECTION ON A-B

PARAPET WALL 2'-0" THK
R.C.C. 1:2:4 4 1/2 IN THK
R.C.C. SUN SHADE
B.W. INC. 10%

Planning Permit No. A/909/90
APPROVED
SUBJECT TO THE CONDITIONS IN THIS OFFICE LETTER.
No. A/2732/90 Date 23.7.90
S. Jaya
FOR MEMBER SECRETARY
MADRAS METROPOLITAN
DEVELOPMENT AUTHORITY
MADRAS - 600 005

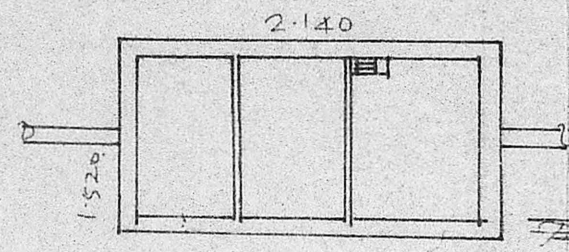

PLAN

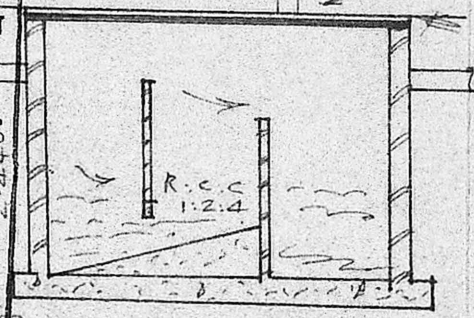

SECTION OF S.T.

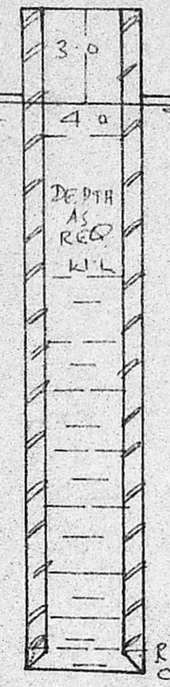

SECTION OF WELL

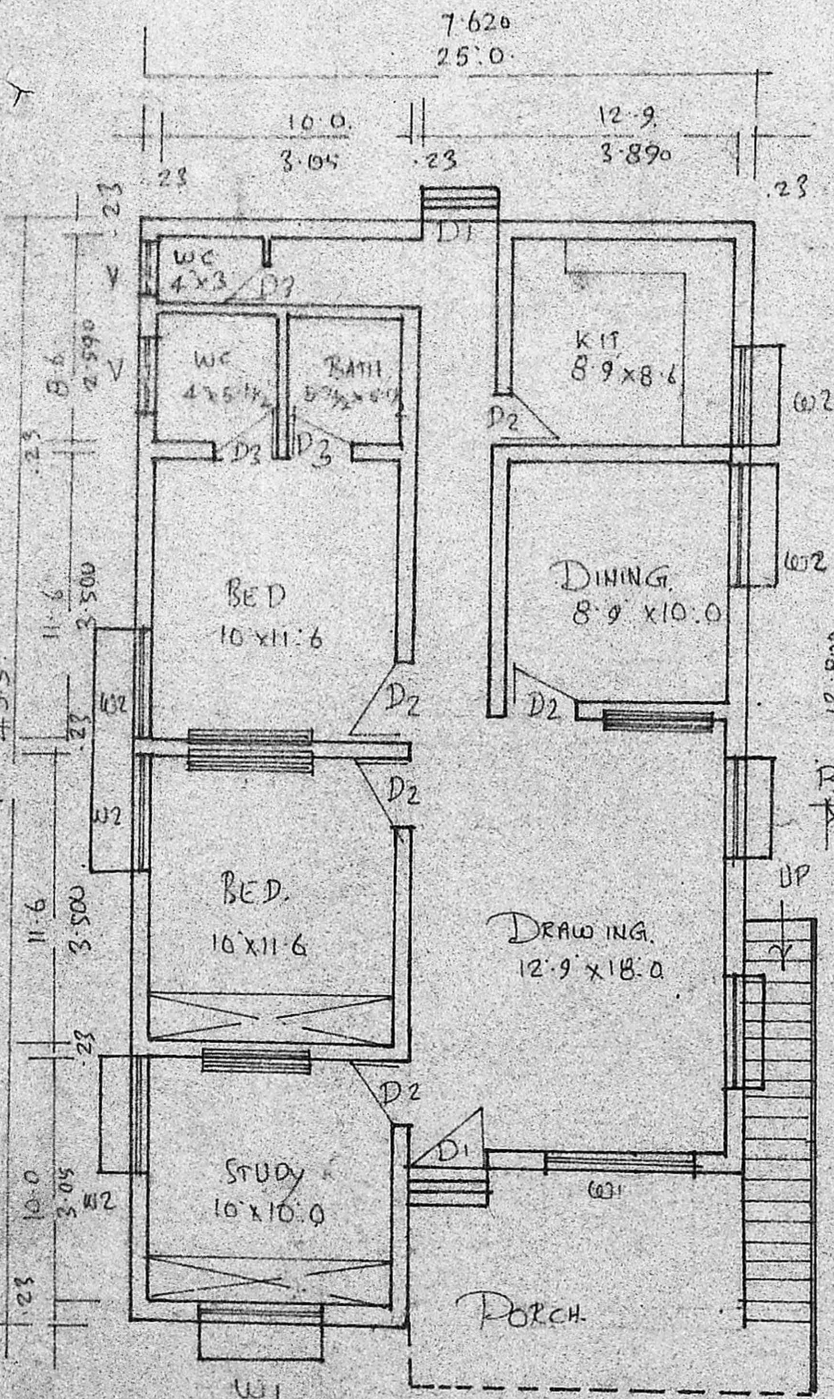

PLAN OF GROUND FLOOR

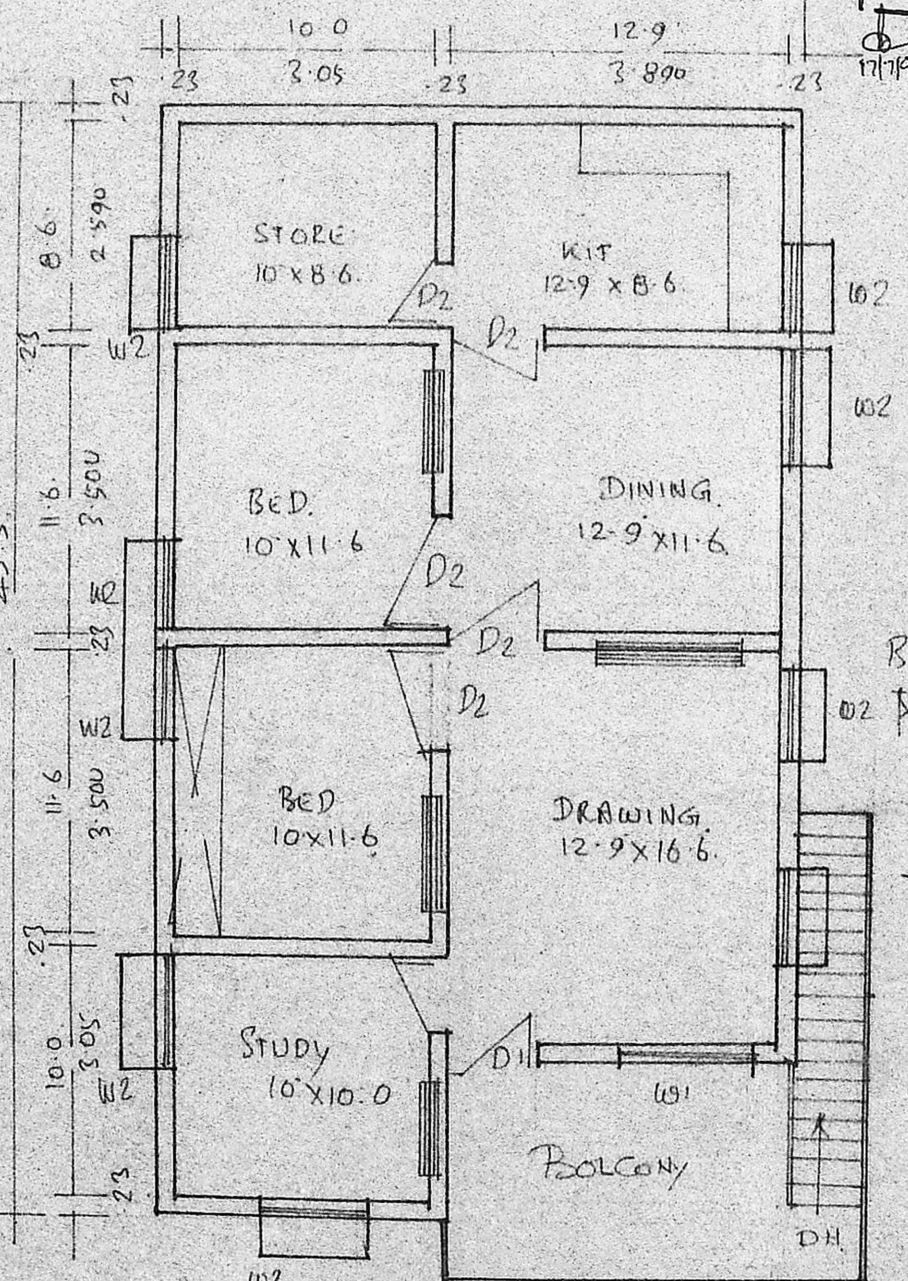

PLAN OF FIRST FLOOR

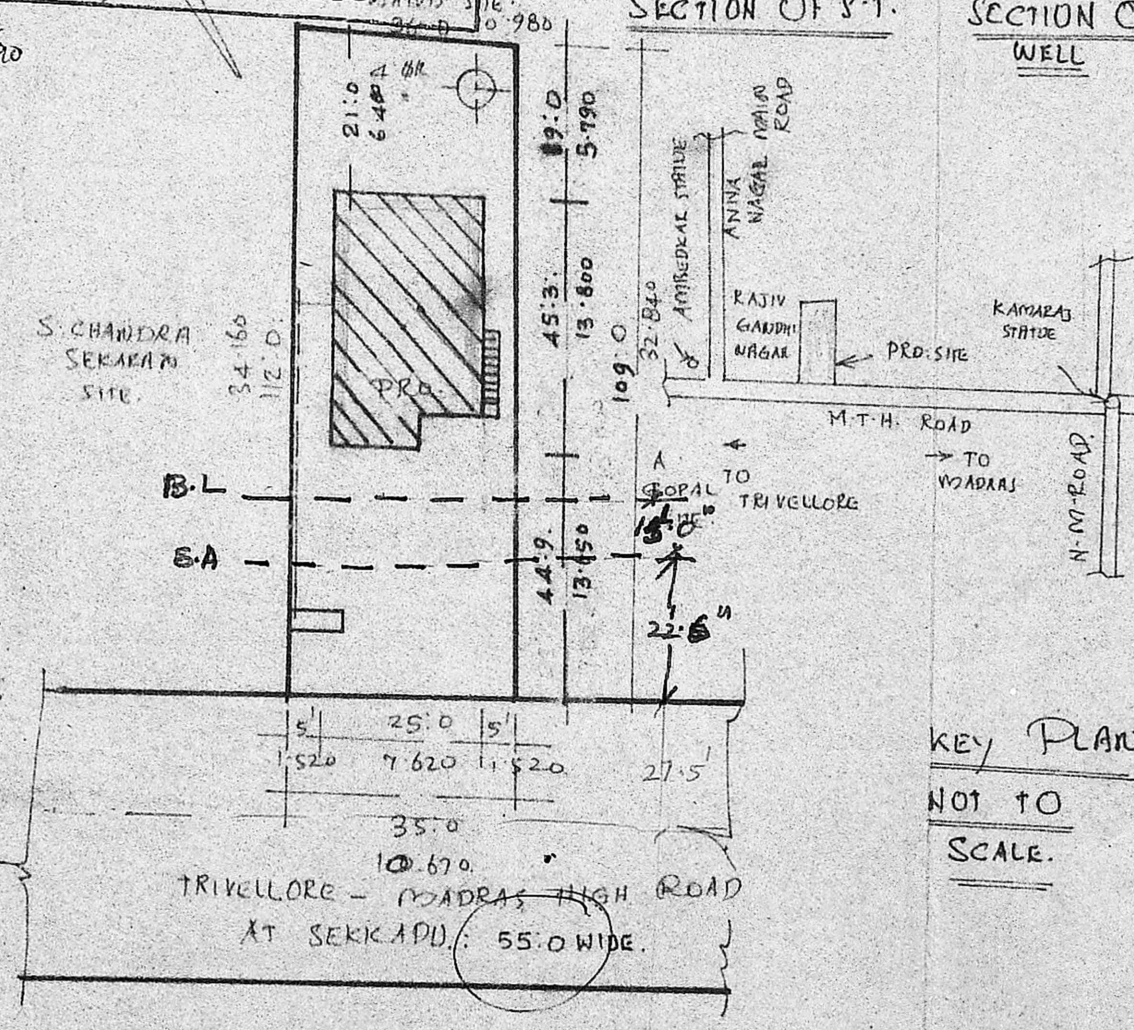

SITE PLAN
SCALE 1:400

KEY PLAN
NOT TO SCALE.

K. PERIASAMY D.C.E.
LICENSED SURVEYOR
CONSULTING ENGINEER
AVADI TOWNSHIP
MADRAS 60005
LICENSED SURVEYOR

J. Nava Neetha Ammal
OWNER